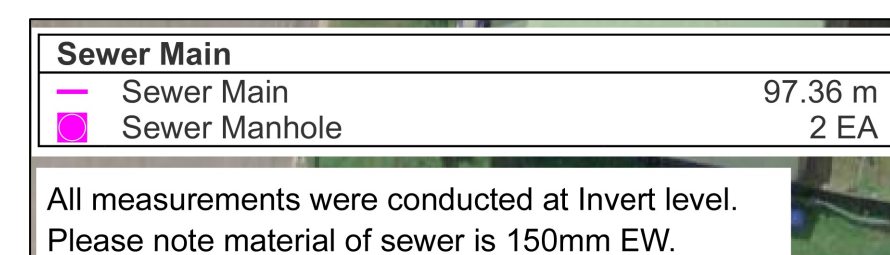

NOTE: THE EXISTING SEWER MAIN HAS BEEN LOCATED AS BELOW

BEFORE ANY CONSTRUCTION TAKES PLACE, EXCAVATE BY HAND (POTHOLING) TO CONFIRM THE EXACT LOCATION & DEPTH OF THE SEWER MAIN & SIDELINE INTO THE PROPERTY

THIS INFORMATION IS CRITICAL TO THE FINISHED FLOOR & GROUND LEVELS OF THE NEW BUILDING

[illegible]